

Do not scale except for planning purposes. If in doubt - ASK.
 All dimensions to be confirmed by site measurement and any discrepancies raised with Architect/Client.
 © This drawing and the information therein is the property of the Architect and may not be copied without written permission.

Rev:	Date:	Amendment:
A	25 Nov 2014	Design evolution
B	11 Dec 2014	Design evolution
C	10 March 2015	Revised layout
D	20 March 2015	Design evolution



FRONT (East) ELEVATION: as proposed
1:100



SIDE (South) ELEVATION: as proposed
1:100

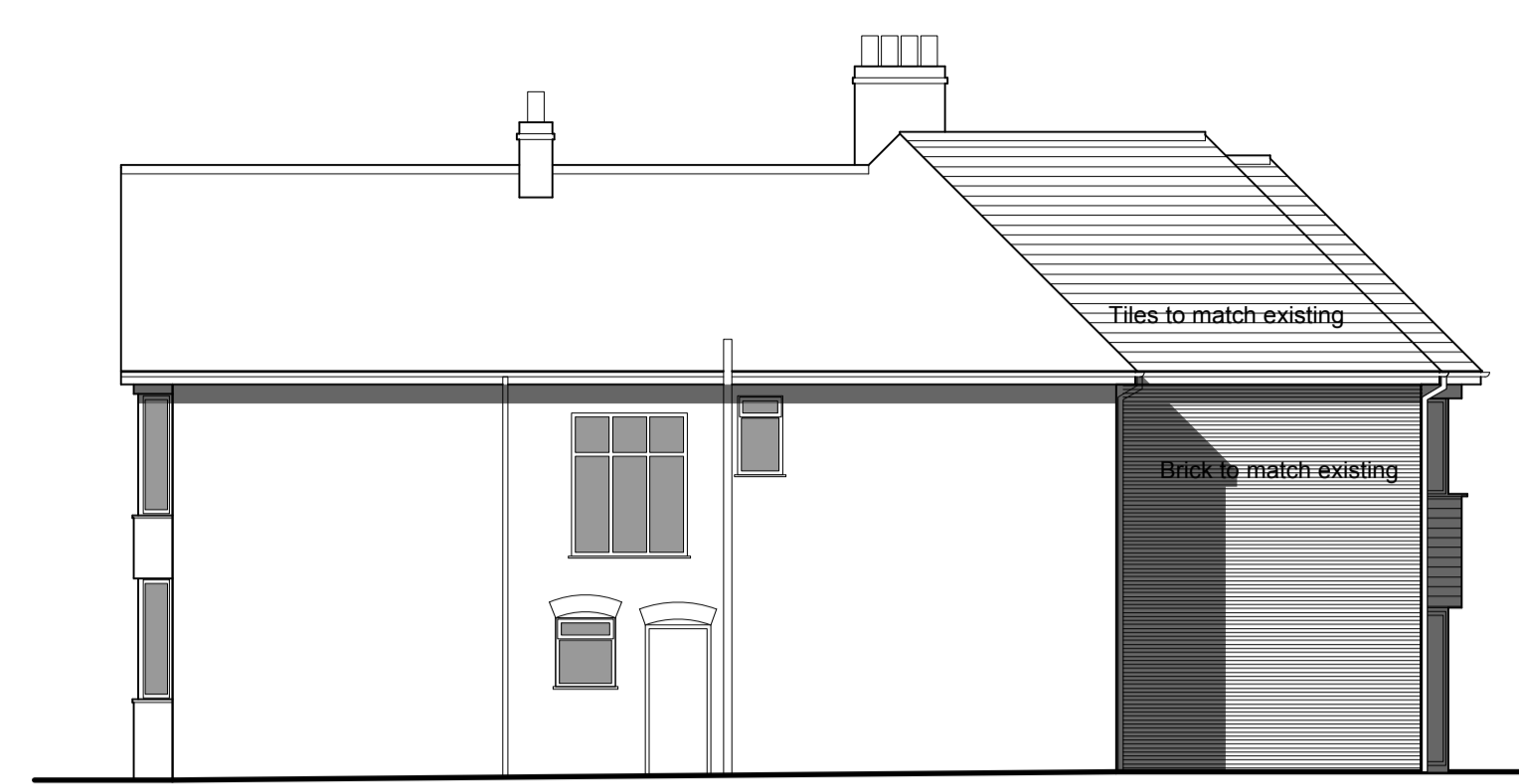

SIDE (North) ELEVATION: as proposed
1:100

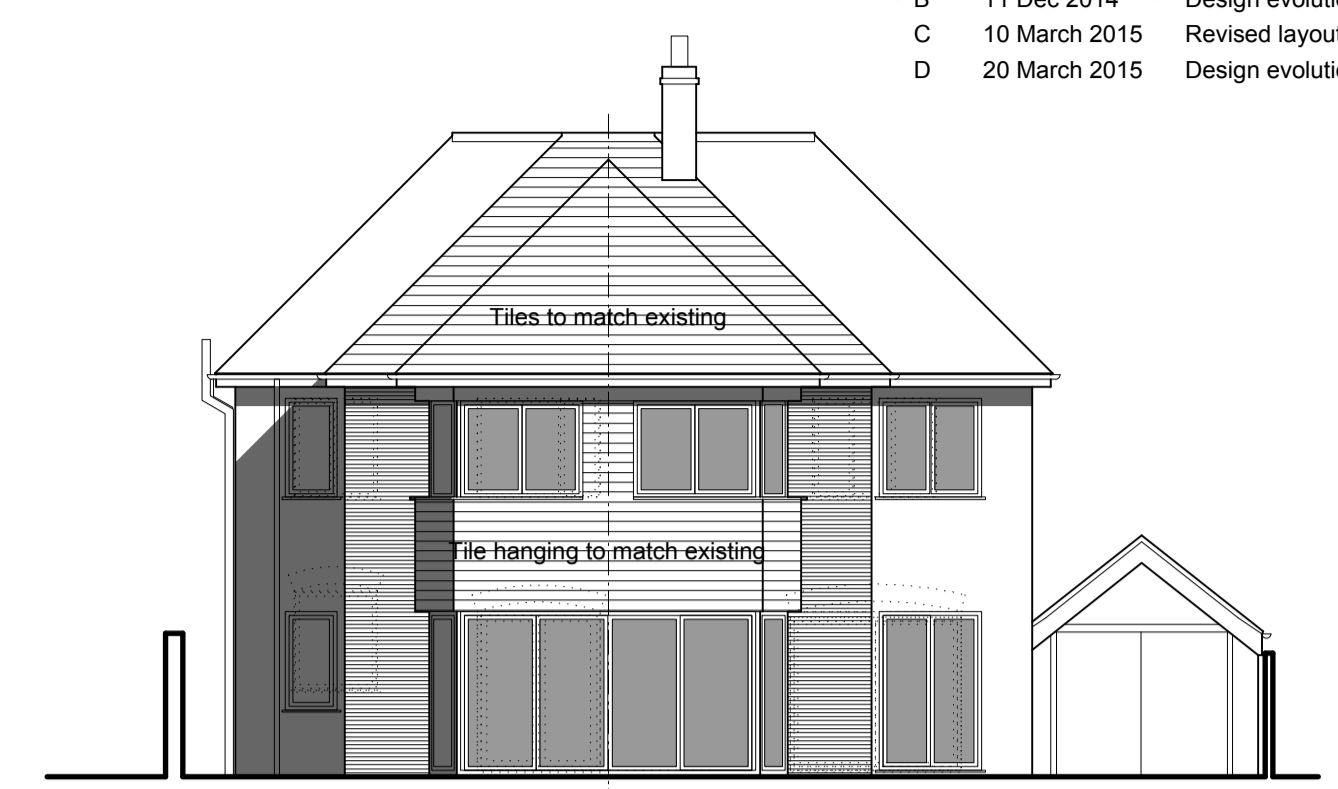

REAR (West) ELEVATION: as proposed
1:100

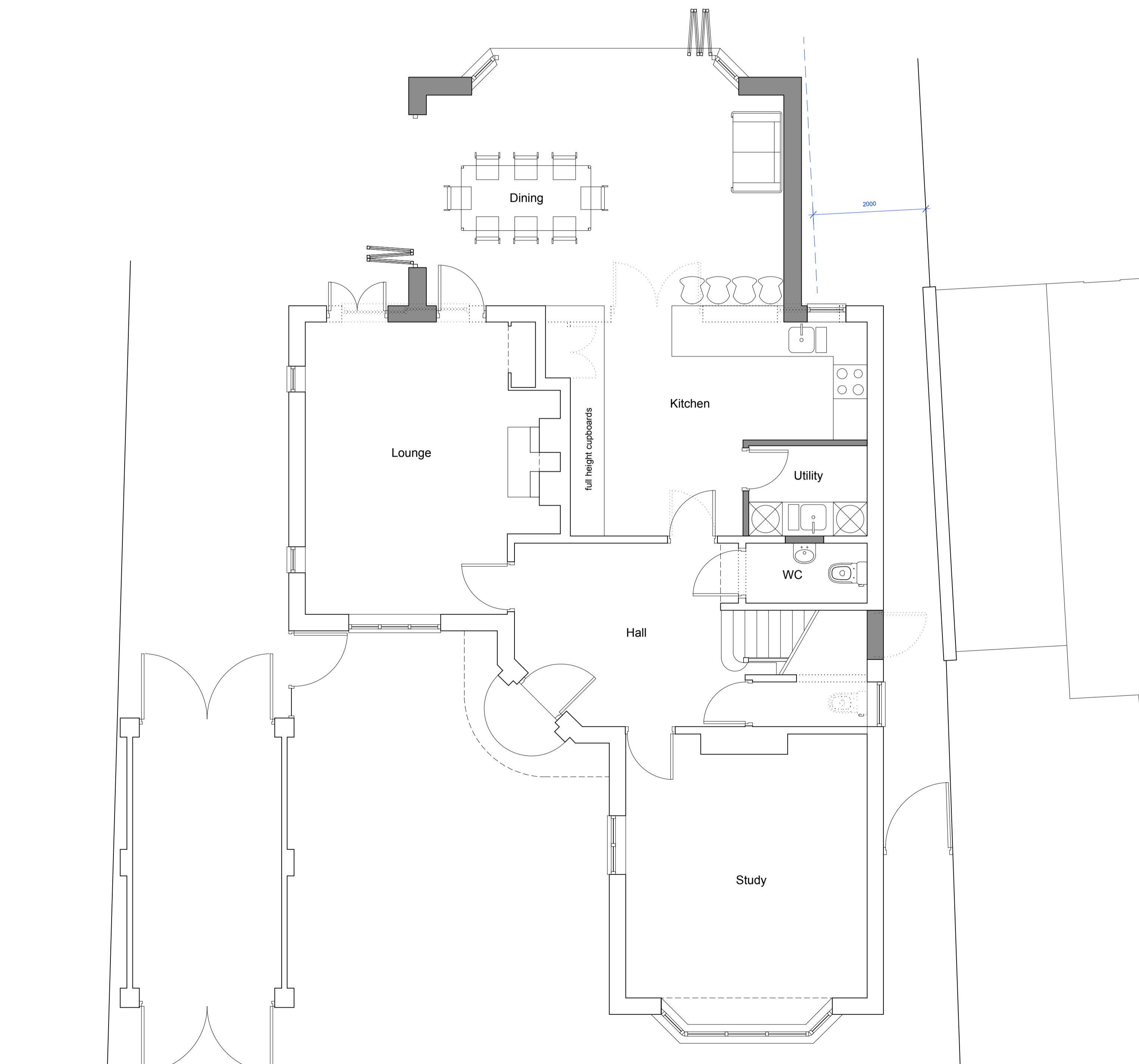

GROUND FLOOR PLAN: as proposed
1:50

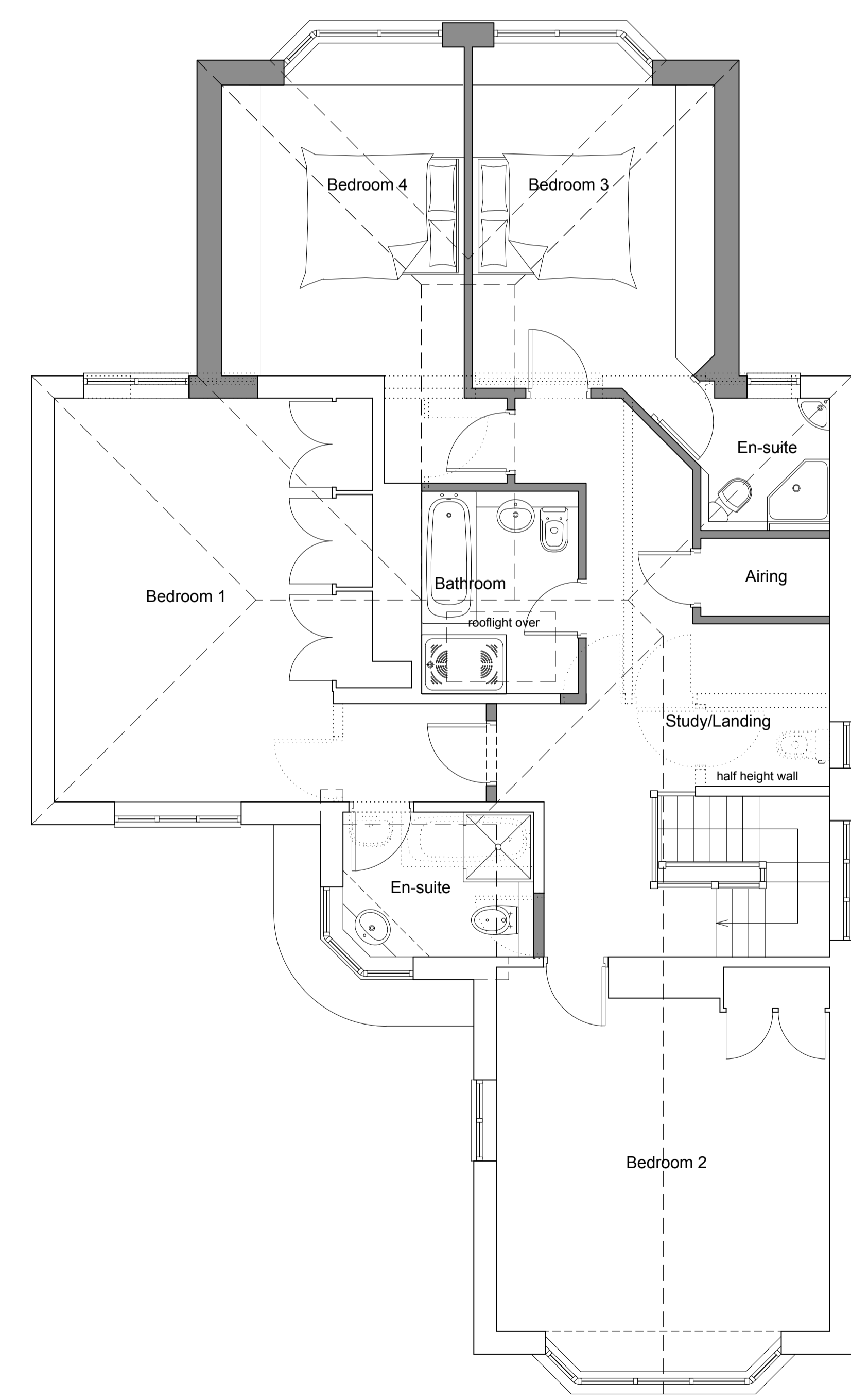

FIRST FLOOR PLAN: as proposed
1:50

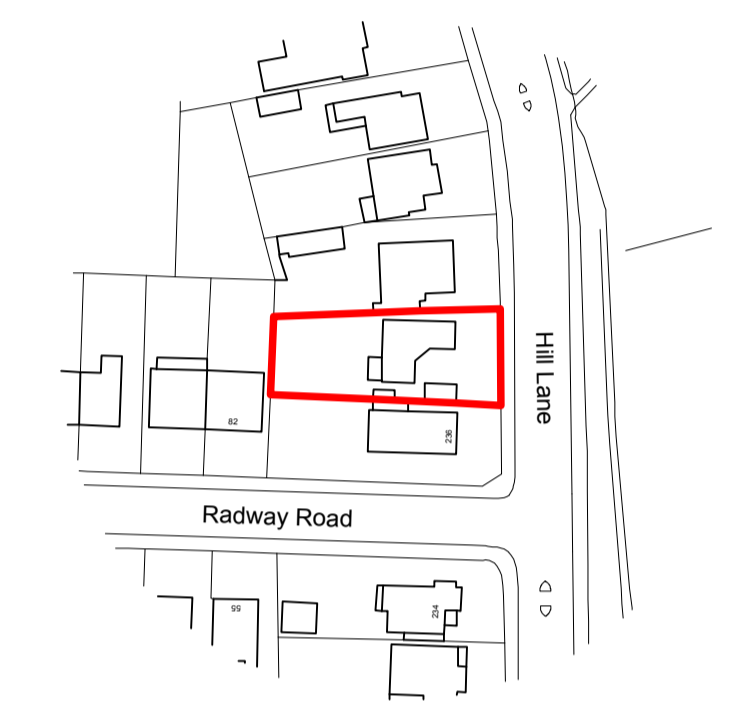

Ordnance Survey (c) Crown Copyright 2014.
 All rights reserved. Licence number: 100029432
SITE LOCATION PLAN
1:1250

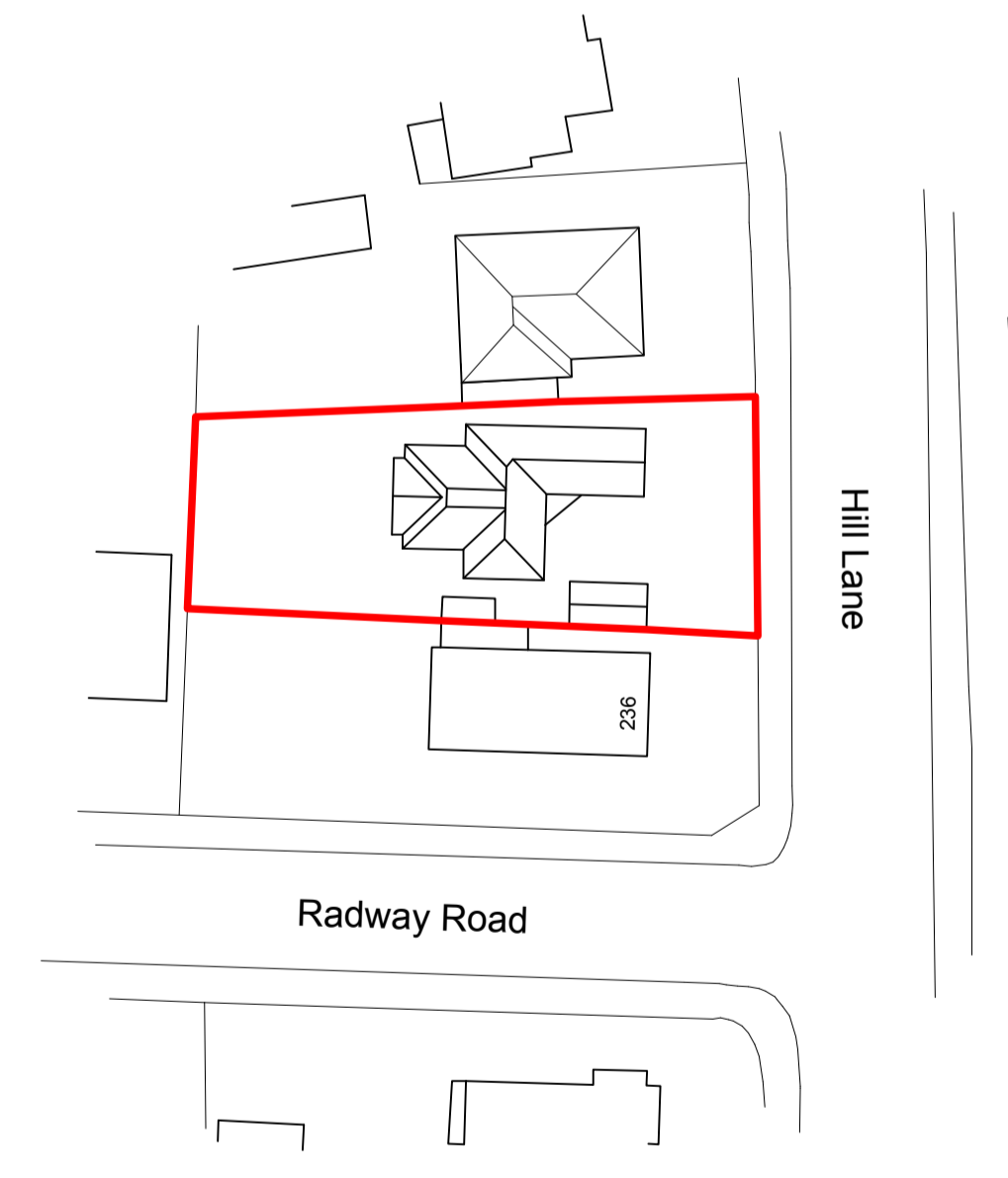

BLOCK PLAN
1:500

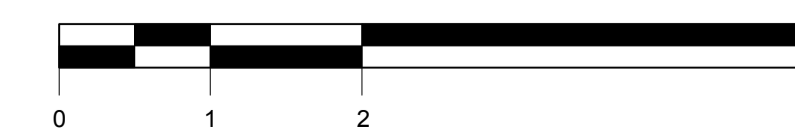

Project		
238 Hill Lane Southampton SO15 7NT		
Client		
Mr & Mrs Renyard		
Drawing:		
Plans and Elevations: as proposed		
Scale:	Date:	Drawn:
1:50/1:100/1:500/1:1250 @ A1 1:100/1:200/1:1000/1:2500 @ A3	Nov 2014	RMB
Drawing no.:	Rev.:	
PA14-164:02	D	
<small>1 Victoria Square Lee-on-the-Solent Hants PO13 9NB T 02382 55 66 40 E studio@plumarchitects.co.uk</small>		
plum architects		